Central Bedfordshire Council
www.centralbedfordshire.gov.uk

SEND Co-Production Charter Pledge

This certifies that

Etonbury Academy

Is committed to The Co-Production Charter and the fundamental principles outlined in this, to ensure best practice when working with children and young people with SEND , and their parent/carers and recognises the value of effective Co-production as a way of maximising the chances of getting it right first time.

Date of Accreditation : Co-Production Week 3rd - 7th July, 2023

Sarah - Jane Smedmor
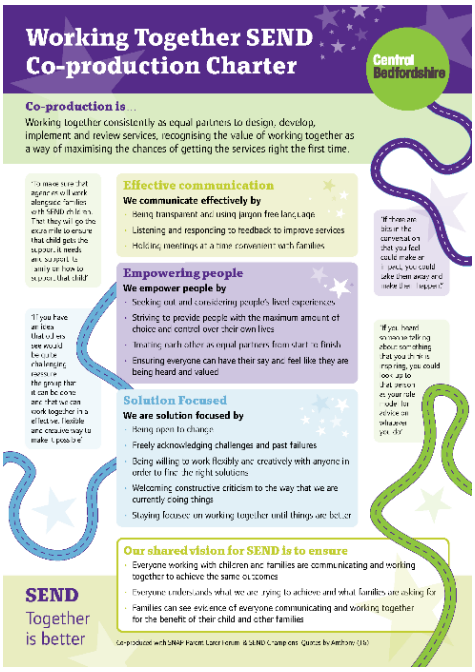
Sarah - Jane Smedmor
Director of Children's Services